THE OAKLAND TOWER

2 bedrooms · 1 den · 2 baths · 1,553 square feet

South Bay
AT MOUNT PLEASANT

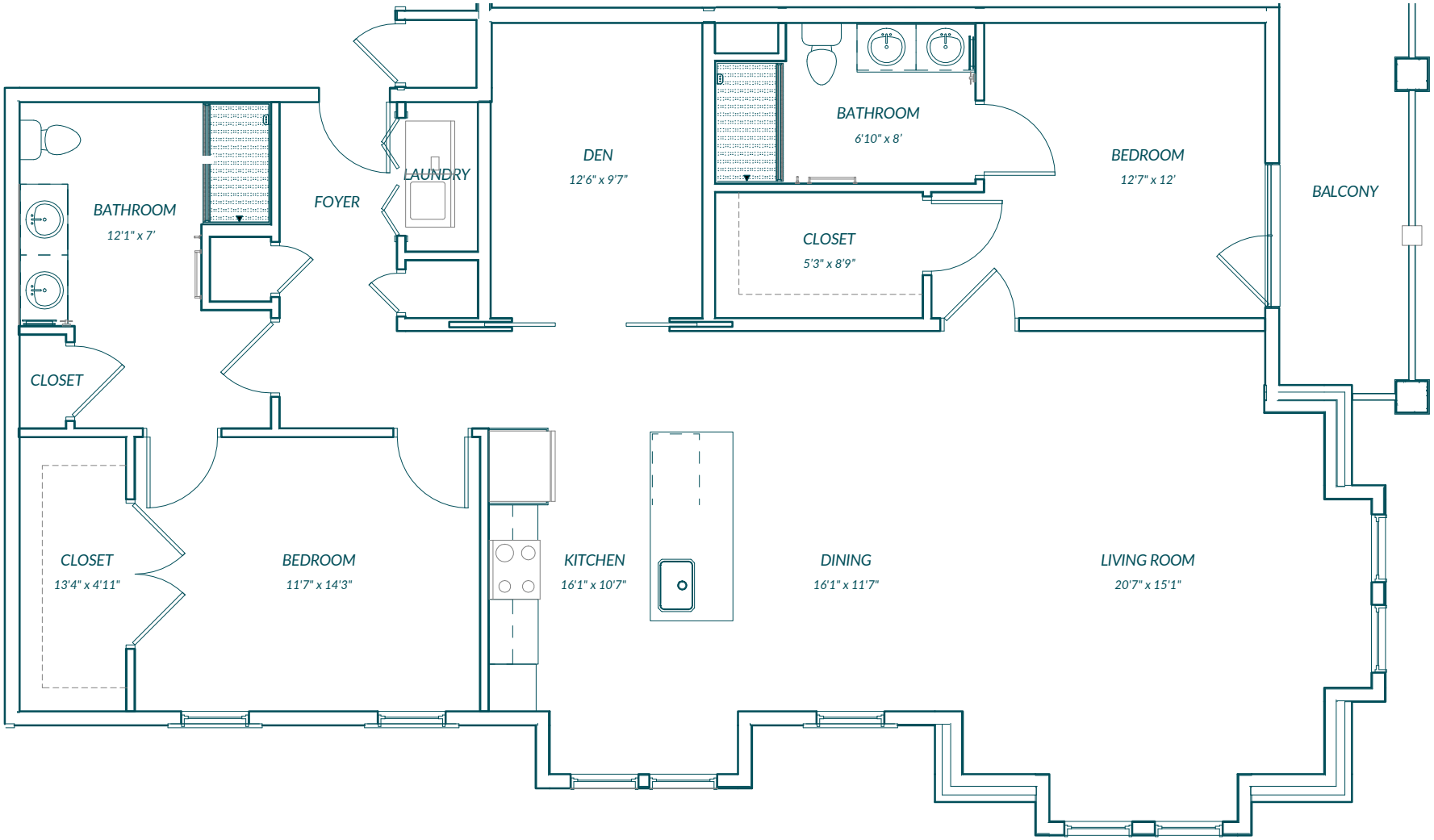

South Bay at Mount Pleasant
1400 Liberty Midtown Drive, Mount Pleasant, SC 29464

877.816.8001 | 843.936.2800